

DUNHAM SURVEYING, S.C.
SURVEYING & SUBDIVIDING
DELAVER, WISCONSIN 53115

N

Scale - 1" = 20'

- = 3/4" X 24" Iron Pipe Set
- ✕ = 3/4" Iron Pipe Found
- ▲ = 1" Iron Pipe Found
- = 1 1/2" Iron Pipe Found

Bearings referenced to the previously recorded bearing
of N89°24'12"W along the northerly line of High Street
Survey ordered by: Churchill Real Estate
322 Park Street
Walworth, WI 53184

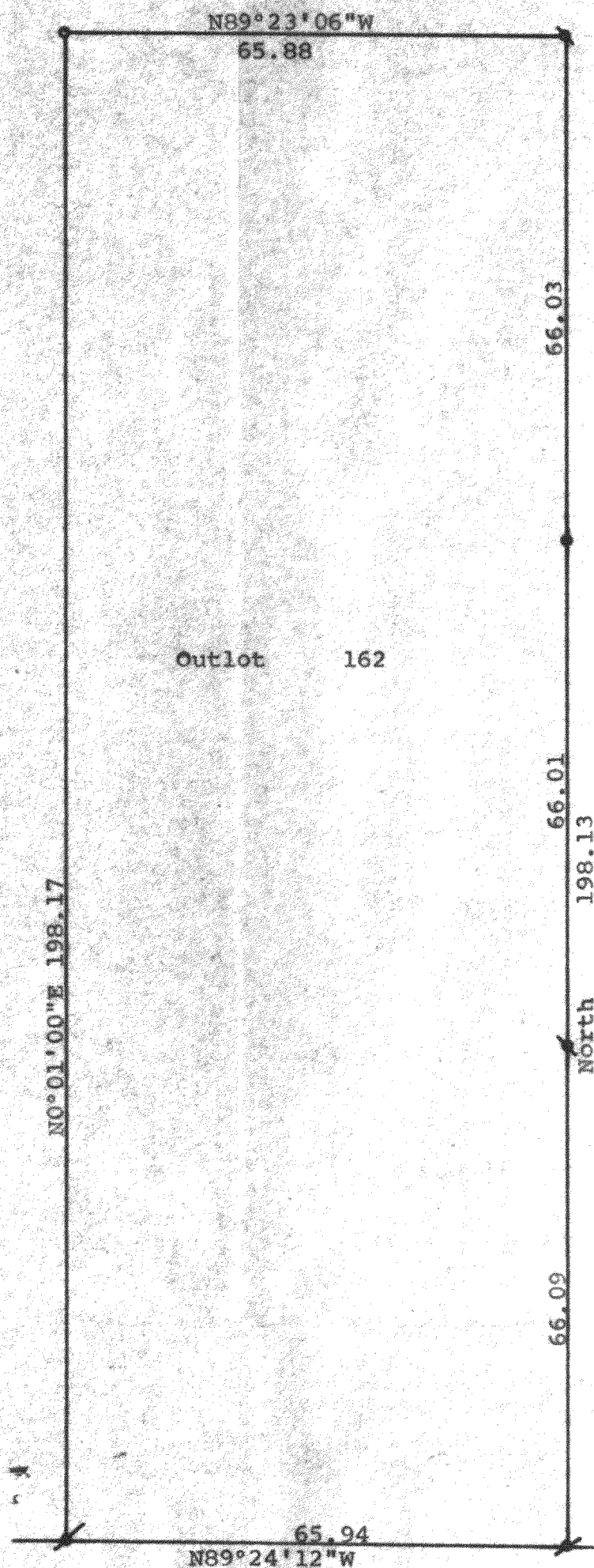

STATE OF WISCONSIN) SS
COUNTY OF WALWORTH)

I, George T. Dunham, Surveyor, certify that I have surveyed the
property described as follows:

Outlot No. 162 of the Assessor's Plat of the Village of Walworth,
Walworth County, Wisconsin,

and that the map shown hereon is a correct representation thereof and shows
the size and location of the property, its exterior boundaries, the location
of all visible structures and dimensions of all principal buildings thereon,
boundary fences, apparent easements, roadways and visible encroachments, if
any, and that I have surveyed the property hereon described, according to the
official records, to the best of my knowledge and belief.

November 13, 1987.

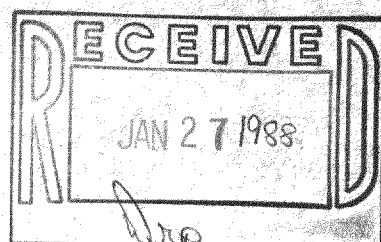

George T. Dunham
George T. Dunham, Surveyor

